Year B - 2nd Sunday in Ordinary Time
John 1:35
Show and Tell

Background

- As disciples of Jesus, we bring Jesus to other people through our words and actions.

You will need

- The leader will need a set of cards with words or images of people, events, things from the bible that they would be familiar with - have at least one for each child
- Alternatively, the leader could whisper a word to the child
- See following pages for some suggestions.

Instructions

1. Each child has a turn to pick a card but not show it to the other children
2. Without naming the picture or word, the child uses words and actions to tell the group three things about their picture.
3. As soon as someone has an answer, they jump up and give their answer.
4. If the answer is right, the next person has their turn, if the answer is wrong someone else gets a guess.



Baptism



Mary & Joseph



Moses



Noah



Shepherds watching their sheep





The Last Supper

Holy Spirit

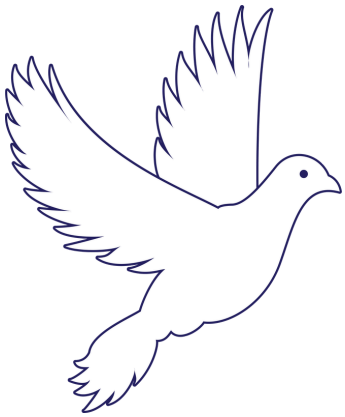

Church



Rosary Beads

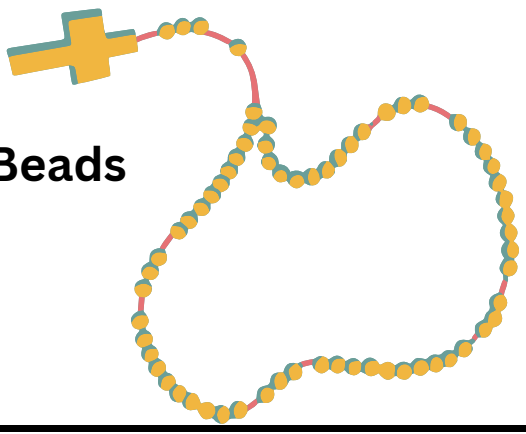

Bible



John the Baptist



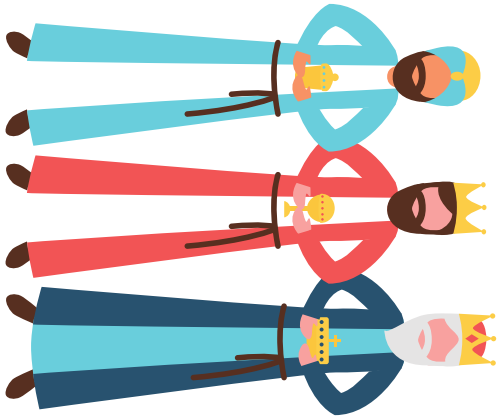

Magi



Angel



Baby Jesus



Star

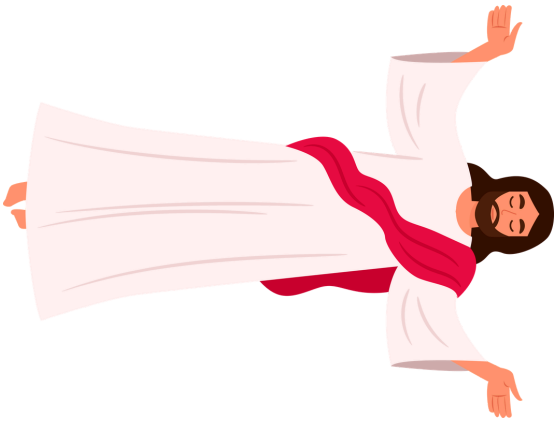

Risen Jesus



Disciples

Empty tomb

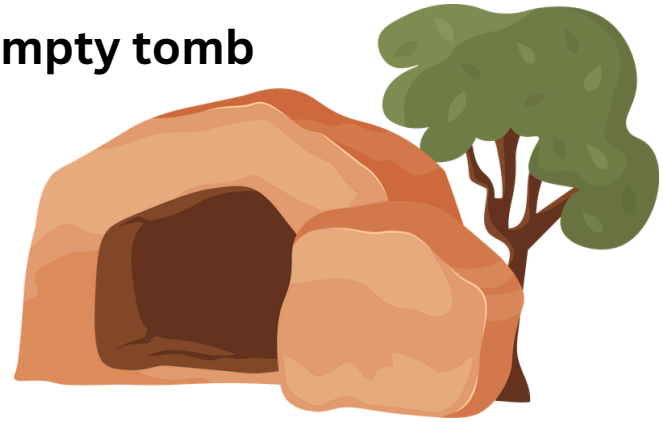



Pentecost

